

## Building Sketch

Borrower				
Property Address 109 Honeyridge Ln				
City	Holly Springs	County	Wake	State NC Zip Code 27540
Lender/Client				

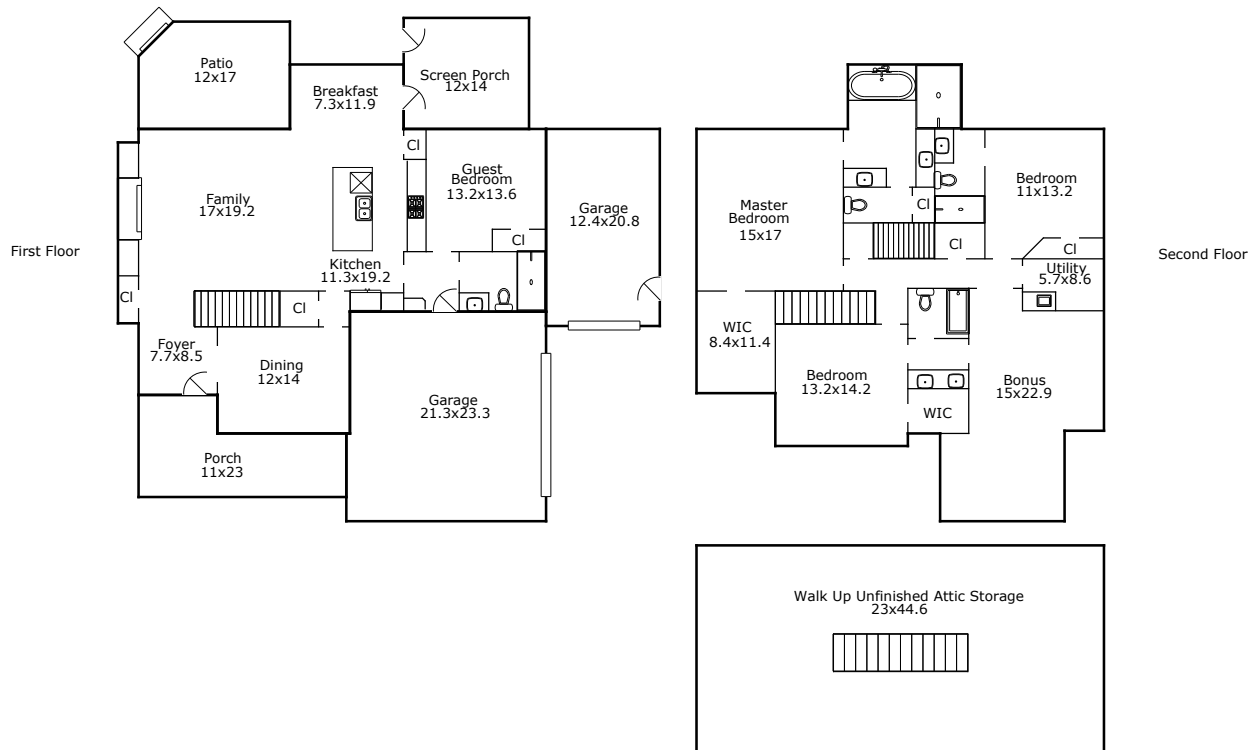

TOTAL Sketch by a la mode, inc.

### Area Calculations Summary

<b>Living Area</b>	
First Floor	1349.2 Sq ft
Second Floor	1754.5 Sq ft
<b>Total Living Area (Rounded):</b>	<b>3104 Sq ft</b>
<b>Non-living Area</b>	
Screen Porch	173.6 Sq ft
Patio	195.1 Sq ft
Walk-Up Unfinished Attic Storage	1046.5 Sq ft
2 Car Garage	516.4 Sq ft
Porch	202.6 Sq ft
1 Car Garage	279.4 Sq ft