

Building Sketch

Borrower/Client				
Property Address 401 Holly Branch Dr				
City	Holly Springs	County	Wake	State NC Zip Code 27540
Lender				

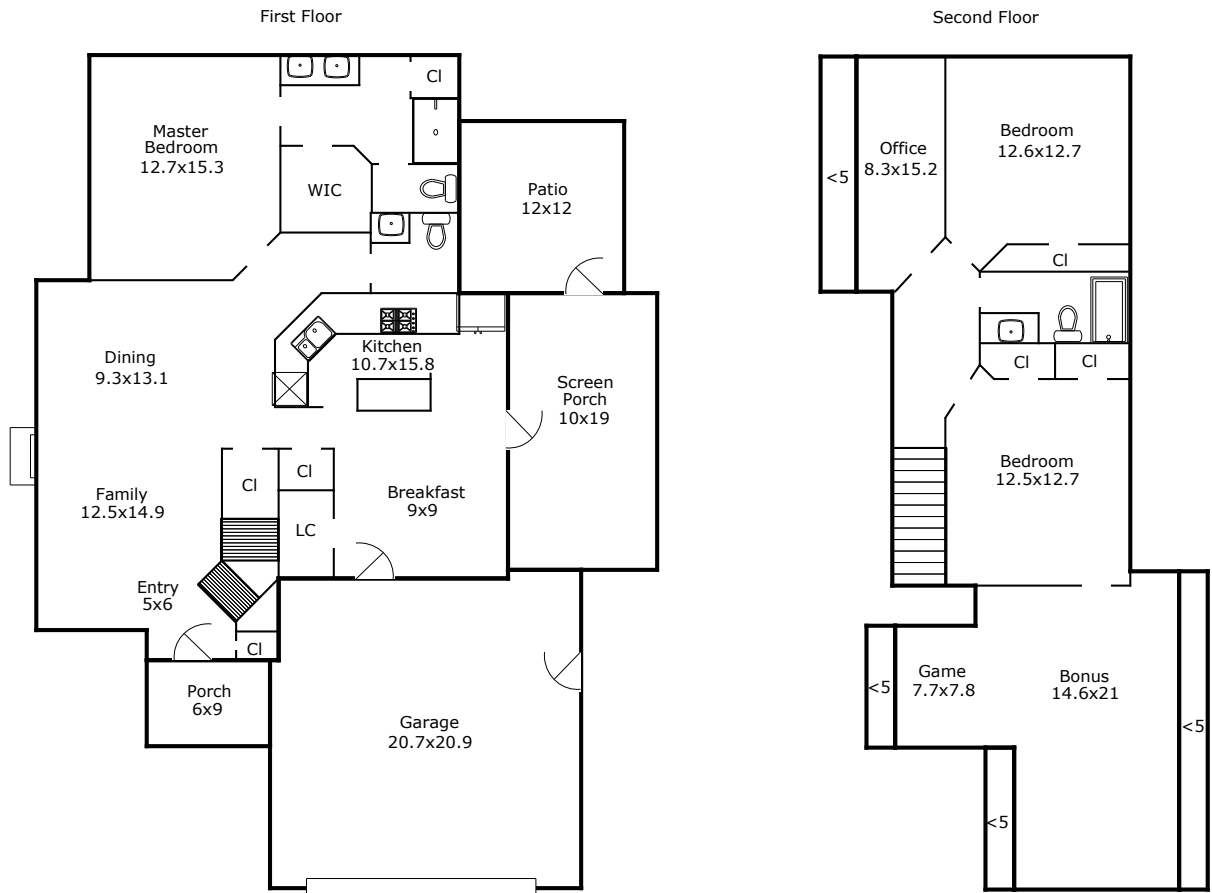

TOTAL Sketch by a la mode, inc.

Area Calculations Summary

Living Area	
First Floor	1166.5 Sq ft
Second Floor	978.9 Sq ft
Total Living Area (Rounded):	2145 Sq ft
Non-living Area	
2 Car Garage	468.4 Sq ft
Porch	51.6 Sq ft
Screen Porch	200.7 Sq ft
Patio	138 Sq ft
Area Below 5 Feet	41 Sq ft
Area Below 5 Feet	44.4 Sq ft
Area Below 5 Feet	19.8 Sq ft
Area Below 5 Feet	17 Sq ft